Grizzly Bear Distribution Area and Oil & Gas Leasing Potential

The Bridger-Teton National Forest in Jackson Hole Area

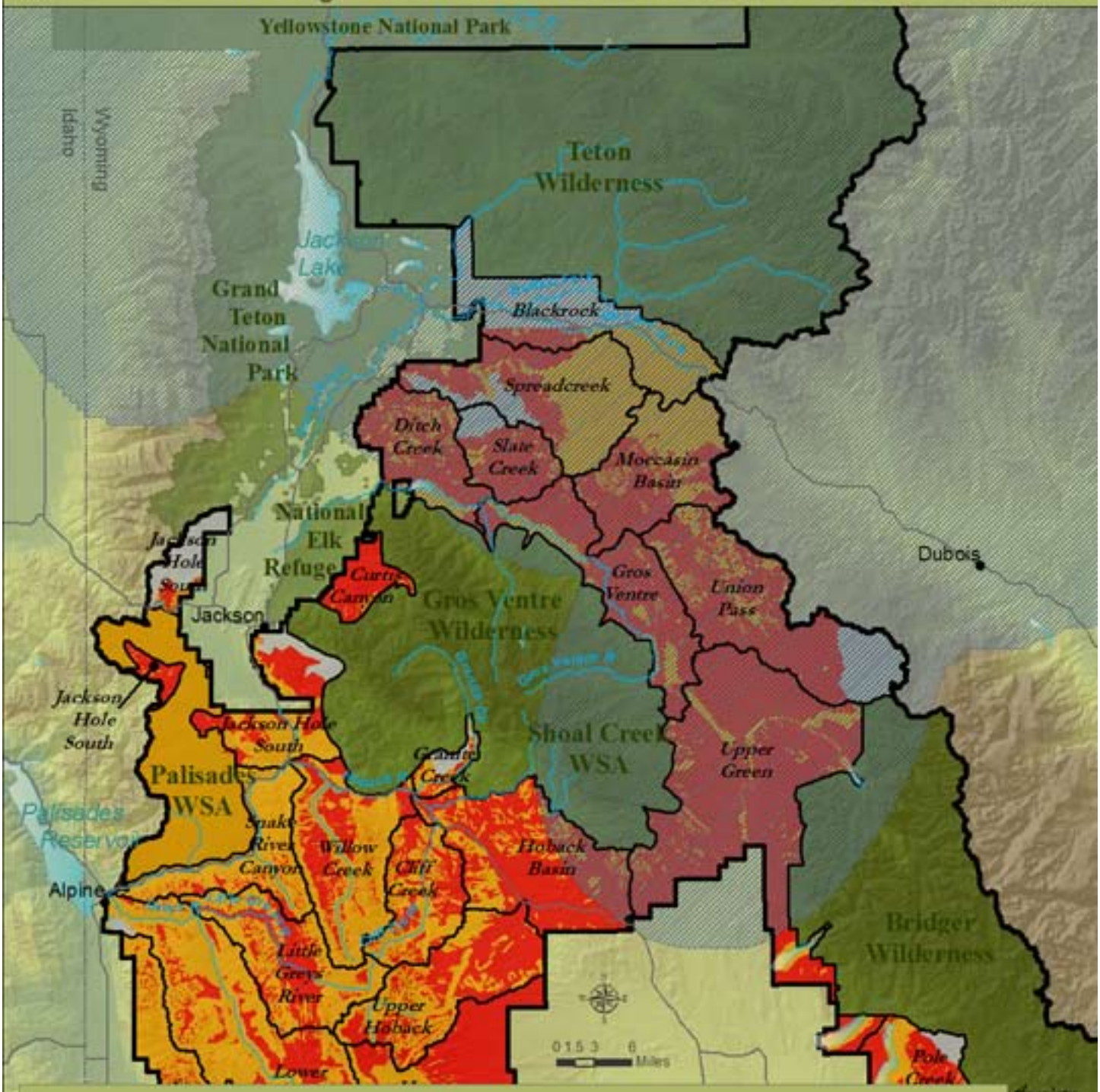

Wilderness, Parks & Refuge
BTNF Management Areas
Eligible Wild & Scenic River
2004 Grizzly Bear Distribution*
Open for New Leasing: Standard / Ltd. Stipulations
Open for New Leasing: No Surface Occupancy
Not Suitable for New Leasing

*Source: Schwartz, et al. 2006. "Distribution of grizzly bears in the Greater Yellowstone Ecosystem in 2004", URSUS. 17(1):63-66.

COMMUNITY FOUNDATION OF JACKSON HOLE

Jackson Hole Conservation Alliance

EAR, Oct 2006

Funding for data collection provided by the Community Foundation of Jackson Hole's Conservation and Environment Fund